ELEVATION : Nord

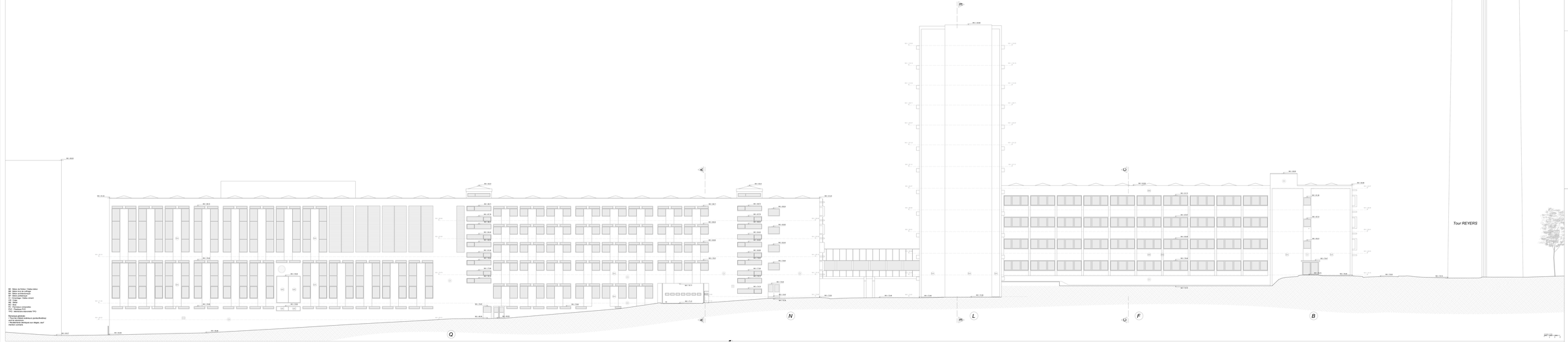
Tour REYERS
Q
N
L
F
B
m
m'
Q'
Q'
+ 90.1 / 92.8
+ 90.1 / 92.8
+ 90.1 / 92.8